

Attachment B

EXHIBIT

A PARCEL OF LAND BEING A PORTION OF THE NORTHEAST QUARTER OF THE SOUTHEAST QUARTER (NE1/4SE1/4), SECTION 15, TOWNSHIP 74 NORTH, RANGE 44 WEST OF THE 5TH PRINCIPAL MERIDIAN, CITY OF COUNCIL BLUFFS, POTTAWATTAMIE COUNTY, IOWA

LEGAL DESCRIPTION:

A PARCEL OF LAND BEING A PORTION OF THE NORTHEAST QUARTER OF THE SOUTHEAST QUARTER (NE1/4SE1/4), SECTION 15, TOWNSHIP 74 NORTH, RANGE 44 WEST OF THE 5TH PRINCIPAL MERIDIAN, CITY OF COUNCIL BLUFFS, POTTAWATTAMIE COUNTY, IOWA, BEING MORE FULLY DESCRIBED AS FOLLOWS:

COMMENCING AT THE NORTHEAST CORNER OF SAID NORTHEAST QUARTER OF THE SOUTHEAST QUARTER (NE1/4SE1/4);

THENCE ON THE NORTH LINE OF SAID NORTHEAST QUARTER OF THE SOUTHEAST QUARTER (NE1/4SE1/4), NORTH 89 DEGREES 44 MINUTES 04 SECONDS WEST, 1167.07 FEET TO A POINT ON THE EAST RIGHT-OF-WAY LINE OF AN EXISTING ROADWAY RECORDED IN ROAD CALENDAR BOOK B, PAGE 554, PETITION 325 IN THE POTTAWATTAMIE COUNTY ENGINEER'S OFFICE, SAID POINT ALSO BEING THE POINT OF BEGINNING;

THENCE ON THE SOUTHERLY PROLONGATION OF SAID EAST RIGHT-OF-WAY LINE, SOUTH 08 DEGREES 26 MINUTES 39 SECONDS WEST, 33.34 FEET TO A POINT ON THE SOUTH RIGHT-OF-WAY LINE OF AN EXISTING ROADWAY RECORDED IN ROAD CALENDAR BOOK D, PAGE 68, PETITION 993 IN THE POTTAWATTAMIE COUNTY ENGINEER'S OFFICE;

THENCE ON SAID SOUTH RIGHT-OF-WAY LINE, NORTH 89 DEGREES 44 MINUTES 04 SECONDS WEST, 148.11 FEET TO A POINT ON THE WEST LINE OF SAID NORTHEAST QUARTER OF THE SOUTHEAST QUARTER (NE1/4SE1/4);

THENCE ON SAID WEST LINE, NORTH 00 DEGREES 33 MINUTES 52 SECONDS EAST, 33.00 FEET TO THE NORTHWEST CORNER OF SAID NORTHEAST QUARTER OF THE SOUTHEAST QUARTER (NE1/4SE1/4);

THENCE ON THE NORTH LINE OF SAID NORTHEAST QUARTER OF THE SOUTHEAST QUARTER (NE1/4SE1/4), SOUTH 89 DEGREES 44 MINUTES 04 SECONDS EAST, 152.68 FEET TO THE POINT OF BEGINNING.

SAID PARCEL CONTAINS AN AREA OF 0.114 ACRE, MORE OR LESS.

PREPARED BY: DAVID E. FORSYTHE, P.L.S., HGM ASSOCIATES INC., 640 5th AVENUE, COUNCIL BLUFFS, IOWA 51502 (712)323-0530

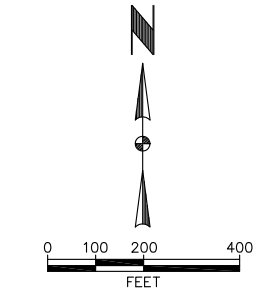
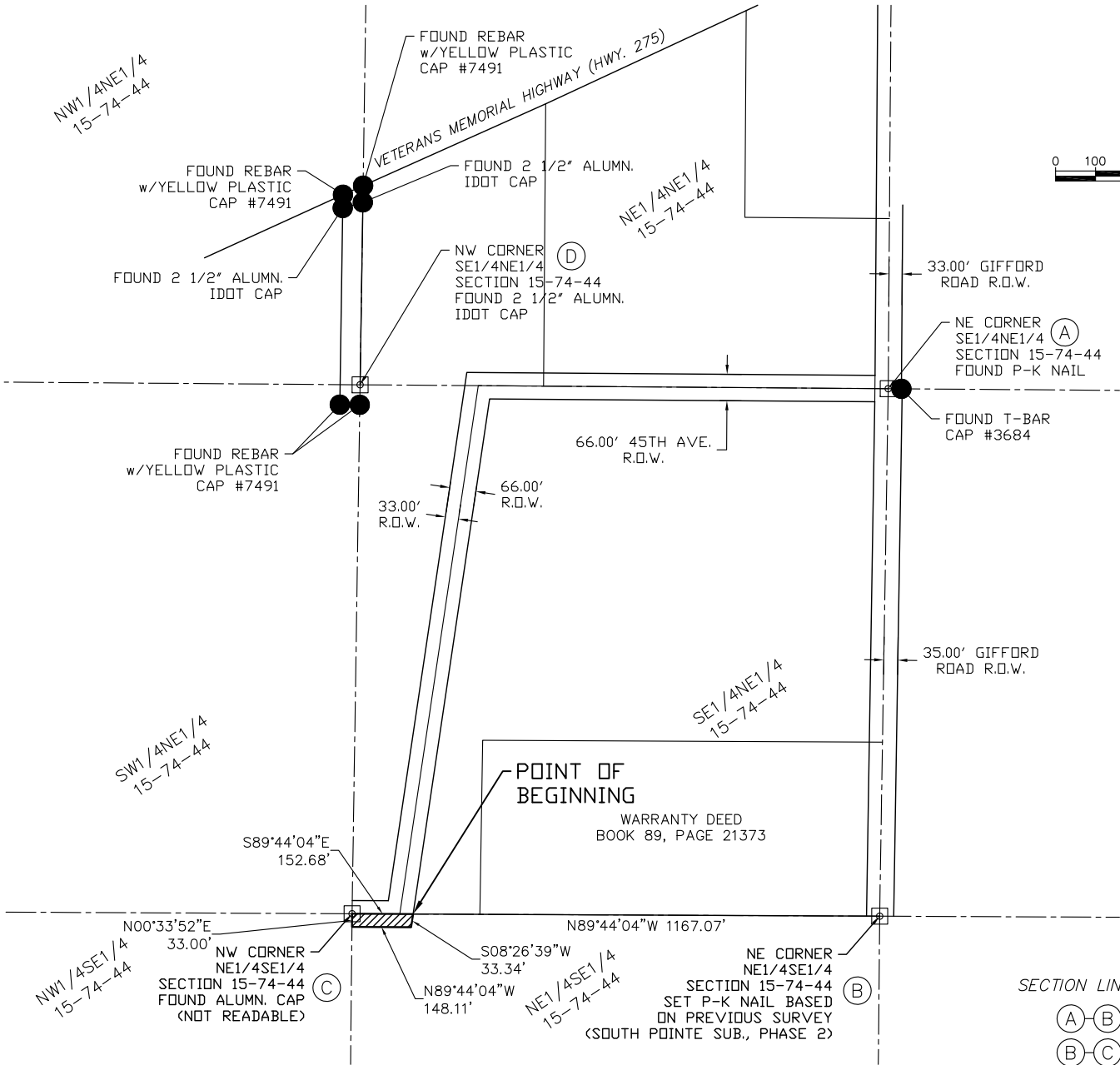

LEGEND

- FOUND PIN AS NOTED
- SET 5/8" REBAR W/YELLOW PLASTIC CAP MARKED "HGM ASSOC. PLS 25604"
- FOUND SECTION CORNER AS NOTED
- (S) SURVEYED
- (P) PLAT OF SURVEY BOOK 101, PAGE 50968
- R.O.W. RIGHT-OF-WAY
- (D) WARRANTY DEED BOOK 106, PAGE 04539

SECTION LINE BEARINGS & DISTANCES

- (A)-(B) S00°55'48"W 1319.77'(S) 1319.90'(P)
- (B)-(C) N89°44'04"W 1319.75'(S) 1319.58'(P)
- (C)-(D) N00°52'19"E 1323.47'(S)
- (D)-(A) S89°34'24"E 1321.05'(S) 1321.14'(P)

This drawing is being made for use on this project in accordance with the professional seal of the engineer. The engineer assumes no liability for any use of this drawing or any part thereof except in accordance with the terms of the above agreement.

hgm
ASSOCIATES INC.
640 FIFTH AVENUE COUNCIL BLUFFS, IOWA
PHONE: (712) 323-0530

drawn	designed	approved	date
ZEH	DEF	DEF	JULY 21
			date
			revision

project SE1/4NE1/4 SECTION 15-74-44
client TOM EYMAN
sheet VACATION EXHIBIT

project no.
107121
sheet
1 OF 1